

SCHEDULE A

BOOK 1373 PAGE 142

All that certain piece, parcel or lot of land in the State of South Carolina, County of Greenville, on the western side of Vale Street near the City of Greenville, Being shown as Lot 53 on Plat of Sec. 2 of White Horse Heights recorded in Plat Book BB, Page 183, and according to a recent survey by J. C. Hill is described as follows:

Beginning at an iron pin on the western side of Vale Street 491 feet south from Range View Drive at the corner of Plat 8, Section 1, and running thence with the line to an iron pin on said street thence S. 16-05 E. 60.8 feet to an iron pin at the corner of Lot 2; thence with the line of said lot S. 85-58 E. 239.2 feet to an iron pin on Vale Street; thence with the western side of said street N. 5-22 E. 32.3 feet, n. 0-53 W. 57.2 feet, and N. 12-58 W. 57.2 feet to the beginning corner.

Being the same premises conveyed to the grantor by deed of First Federal Savings and Loan Association to be recorded.

This mortgage recorded in Book 1219 page 180 dated 1-12-72.

Becky Reynolds  
WITNESS:

Charles E. Mantooth

Marlene Lewis  
WITNESS:

Judy Mantooth

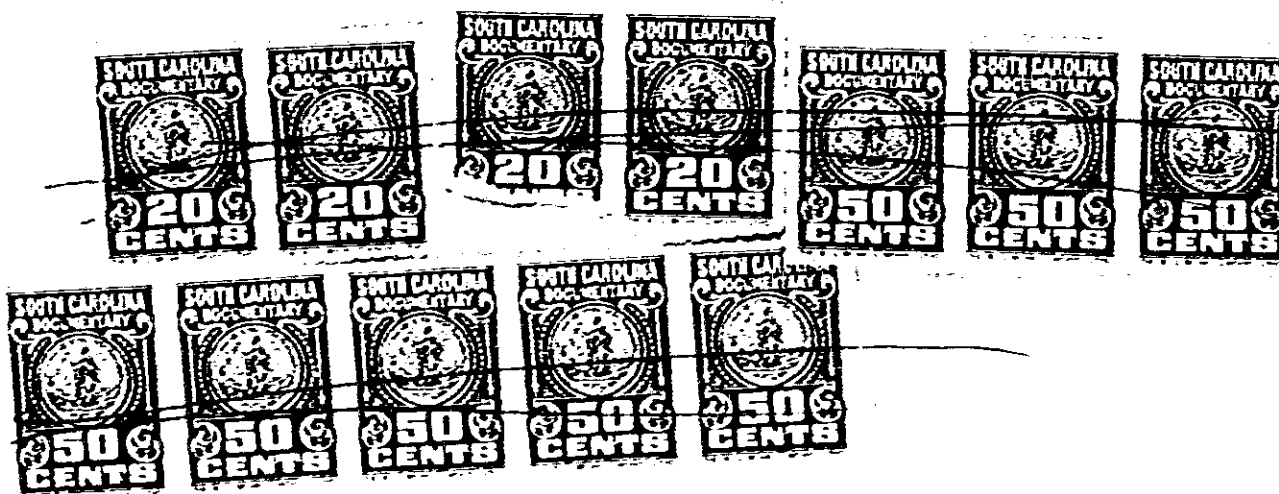

RECORDED JUL 19 76

At 3:28 P.M.

1780

4328 RV-23